Persistent

Re(AI)magining the World

Contents

About Persistent 3
Global Footprint 4
Management Team 5
Industry and Technology Focus 7

© 2025 Persistent Systems Ltd. All rights reserved.

About Persistent

We are a trusted Digital Engineering and Enterprise Modernization partner, combining deep technical expertise and industry experience to help our clients anticipate what's next and answer questions before they're asked. Our offerings and proven solutions create unique competitive advantage for our clients by giving them the power to see beyond and rise above.

For more information, please visit www.persistent.com

© 2025 Persistent Systems Ltd. All rights reserved.

Global Footprint

Powered by our 25,000+ employees spread across the globe…

GenAI Studio

North America	Europe	India	Rest of the World
3,029 Employees	280 Employees	21,820 Employees	211 Employees

© 2025 Persistent Systems Ltd. All rights reserved.

Management Team

Sandeep Kalra
Executive Director and Chief Executive Officer

Vinit Teredesai
Additional Director (Executive Member) and Chief Financial Officer

Jaideep Vijay Dhok
Chief Operating Officer – Technology

Tom Klein
General Counsel and SVP of Corporate Development

Rajiv Naithani
Chief People Officer

Mukesh Agarwal
Chief Planning Officer

Chitra Byregowda
Head of Environmental, Social and Governance

Shimona Chadha
Chief Marketing Officer

Saurabh Dwivedi
Head, Corporate Development & Investor Relations

Neil Fox
SVP Engineering – AI

Dr. Rajesh Gharpure
Chief Delivery Officer, Service Lines

Anand Krishnan
Global Head, Presales and Solutions

© 2025 Persistent Systems Ltd. All rights reserved.

Barath Narayanan
Global BFSI and Europe Geo Head

Ganesh Nathella
SVP & General Manager – HLS

Kuljesh Puri
SVP & General Manager – CMT

Rahul Shrivastava
SVP, Hi-Tech and ISV

Nitish Shrivastava
Head, Products Business

Debashis Singh
Chief Information Officer

Padmanabhan Venkatesan
SVP & General Manager, Consumer Tech

Vijay Verma
Chief Revenue Officer – Service Lines

© 2025 Persistent Systems Ltd. All rights reserved.

Industry and Technology Focus

We are fortifying our Digital Engineering heritage

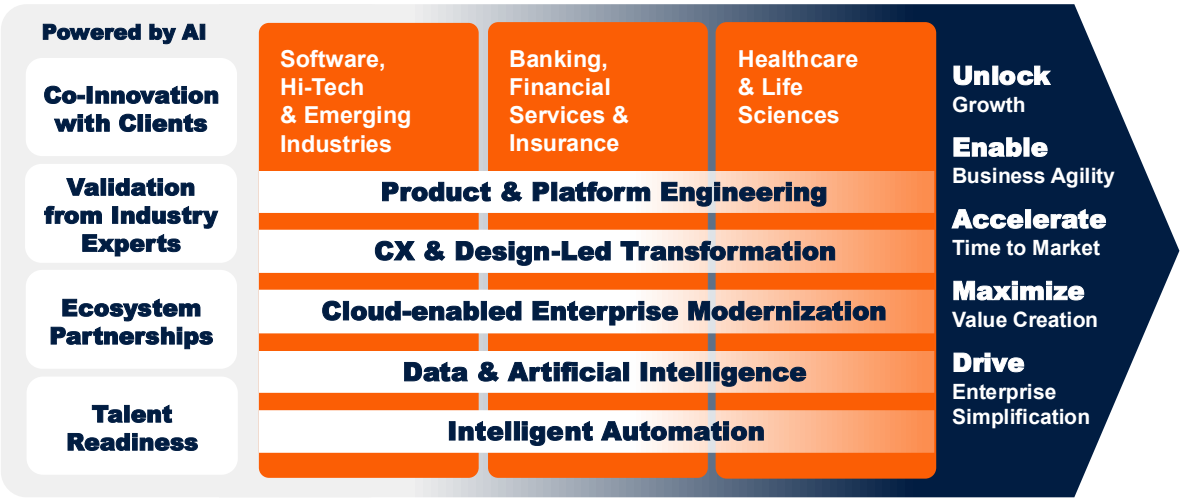

We are advancing our AI-led, platform-driven services strategy…

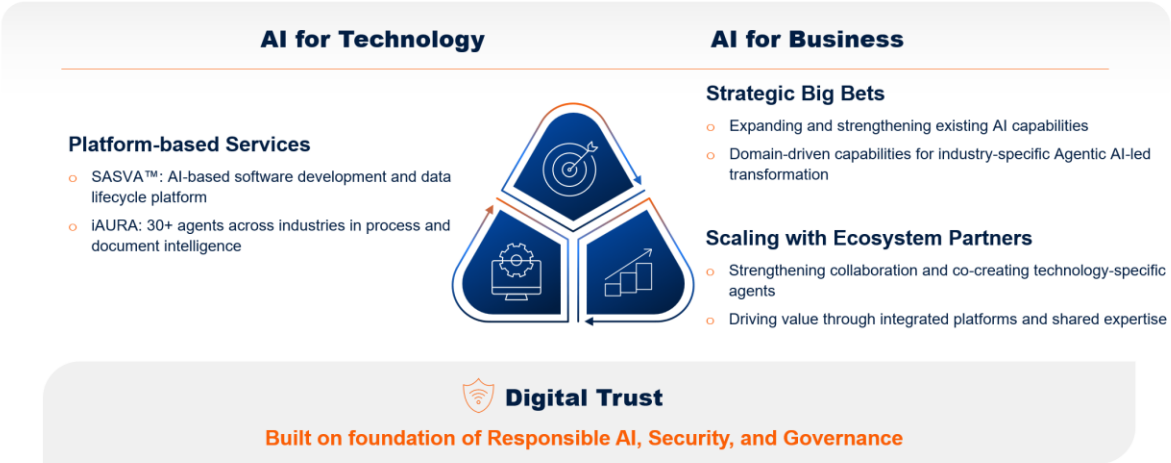

© 2025 Persistent Systems Ltd. All rights reserved.

1	**Role**	BU – AI Nexus Consulting **(Role Title/Designation to be confirmed during the Hiring cycle)**
2	**Location**	Pune
3	**Our Hiring Program**	• The IIM hiring program is personally overseen by our unit presidents. • Being a flagship program, these chosen roles would have direct impact on organization success
4	**Job Description and Key Responsibilities**	.**Key Responsibilities**: • **AI Strategy Development**: Collaborate with senior team members to develop AI adoption strategies, roadmaps, and transformation blueprints aligned with client business goals. • **Problem Solving**: Conduct in-depth analyses of client operations, AI use cases, market trends, and industry benchmarks to generate actionable insights. • **Execution Support**: Assist clients in executing AI strategies, including PoC/Pilot planning, scaling initiatives, and change management. • **AI Product & Solution Positioning**: Possess good knowledge of industry leading Gen AI tools & partner with AI product teams to identify opportunities for deployment and value realization in client environments. • **Relationship Building**: Engage with stakeholders across business, technology, and operations to drive alignment on AI programs. • **Business Development**: Contribute to AI-focused pursuits, proposals, and go-to-market campaigns in collaboration with vertical/account teams. • **Client Engagement**: Facilitate workshops, ideation sessions, and AI blueprinting exercises to identify and prioritize high-impact AI use cases. • **Project Management**: Lead AI-related workstreams, ensuring timely delivery of outcomes with measurable impact; coordinate with cross-functional teams across AI Nexus and client organizations. • Partner with vertical/account teams to identify and prioritize AI opportunities in client portfolios. • Conduct AI maturity assessments and develop transformation roadmaps. • Collaborate with AI build teams to co-create and deploy solutions in live client environments. • Track and report AI initiative outcomes using success metrics, adoption KPIs, and value realization frameworks. • Contribute to AI thought leadership through blogs, PoVs, and participation in industry forums.

© 2025 Persistent Systems Ltd. All rights reserved.

5	**Experience and Skills**	Education: MBA from a top-tier business school. • Experience: 4 - 8 years of industry experience in consulting, strategy, product management, analytics, or technology; exposure to AI, digital transformation, or emerging technologies preferred. • Analytical Skills: Strong quantitative and qualitative skills, with proficiency in data analysis tools (e.g., Excel, Tableau, Power BI) and business modelling. • Communication Skills: Excellent written and verbal communication, with the ability to simplify complex AI concepts for executive and business audiences. • Project Management Skills: Experience managing AI, analytics, or digital transformation projects using methodologies like Agile or hybrid models. • Leadership & Teamwork: A self starter with demonstrated ability to work effectively in cross-functional teams, mentor junior members, and manage stakeholder expectations. • Adaptability: Comfortable working in fast-changing environments and on multi-industry engagements, with willingness to travel as needed. • Understanding of AI/ML technologies, LLMs, GenAI, and their enterprise applications. • Experience in AI business case creation, ROI modelling, and scaling frameworks. • Industry-specific knowledge in BFSI, healthcare, manufacturing, or technology sectors. • Previous experience in Big4 or Boutique consulting firm will be an added advantage. • Familiarity with AI governance, risk management, and compliance considerations. • Exposure to cloud platforms (AWS, Azure, GCP) and AI/ML service stacks.

© 2025 Persistent Systems Ltd. All rights reserved.

Persistent

Persistent Systems (BSE & NSE: PERSISTENT) builds software that drives our customers' business; enterprises and software product companies with software at the core of their digital transformation.
www.persistent.com

India
Persistent Systems Limited
Bhageerath, 402,
Senapati Bapat Road
Pune 411016.
Tel: +91 (20) 6703 0000
Fax: +91 (20) 6703 0008

USA
Persistent Systems, Inc.
2055 Laurelwood Road, Suite 210
Santa Clara, CA 95054
Tel: +1 (408) 216 7010
Fax: +1 (408) 451 9177
Email: info@persistent.com